

Governance and Vision

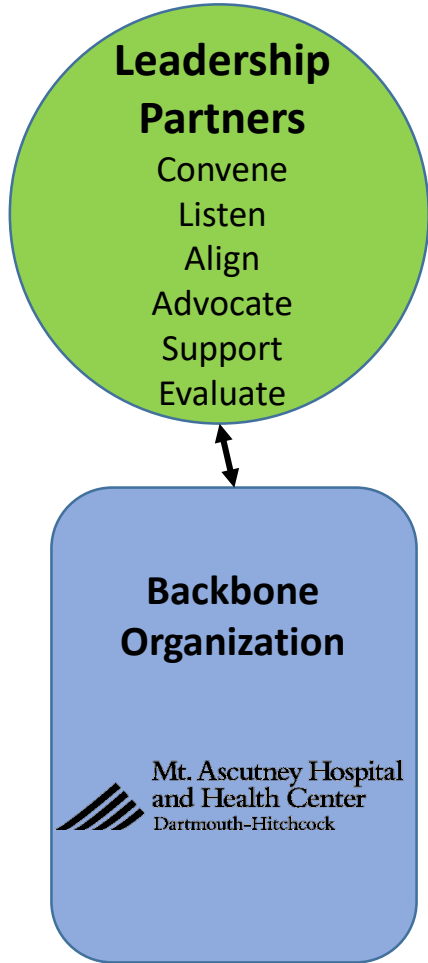

Our Community

Vision:

- Well Nourished
- Well Housed
- Mentally Healthy
- Physically Healthy
- Financially Secure
- Socially Connected and Valued

Our Community Mission:

- Increase quality of health care
- Improve patient experience
- Contain the costs of care
- Promote health equity

Driver:

- Community Health Needs Assessment

Windsor HSA Community Collaborative

Accountable Community for Health

Because we are stronger together

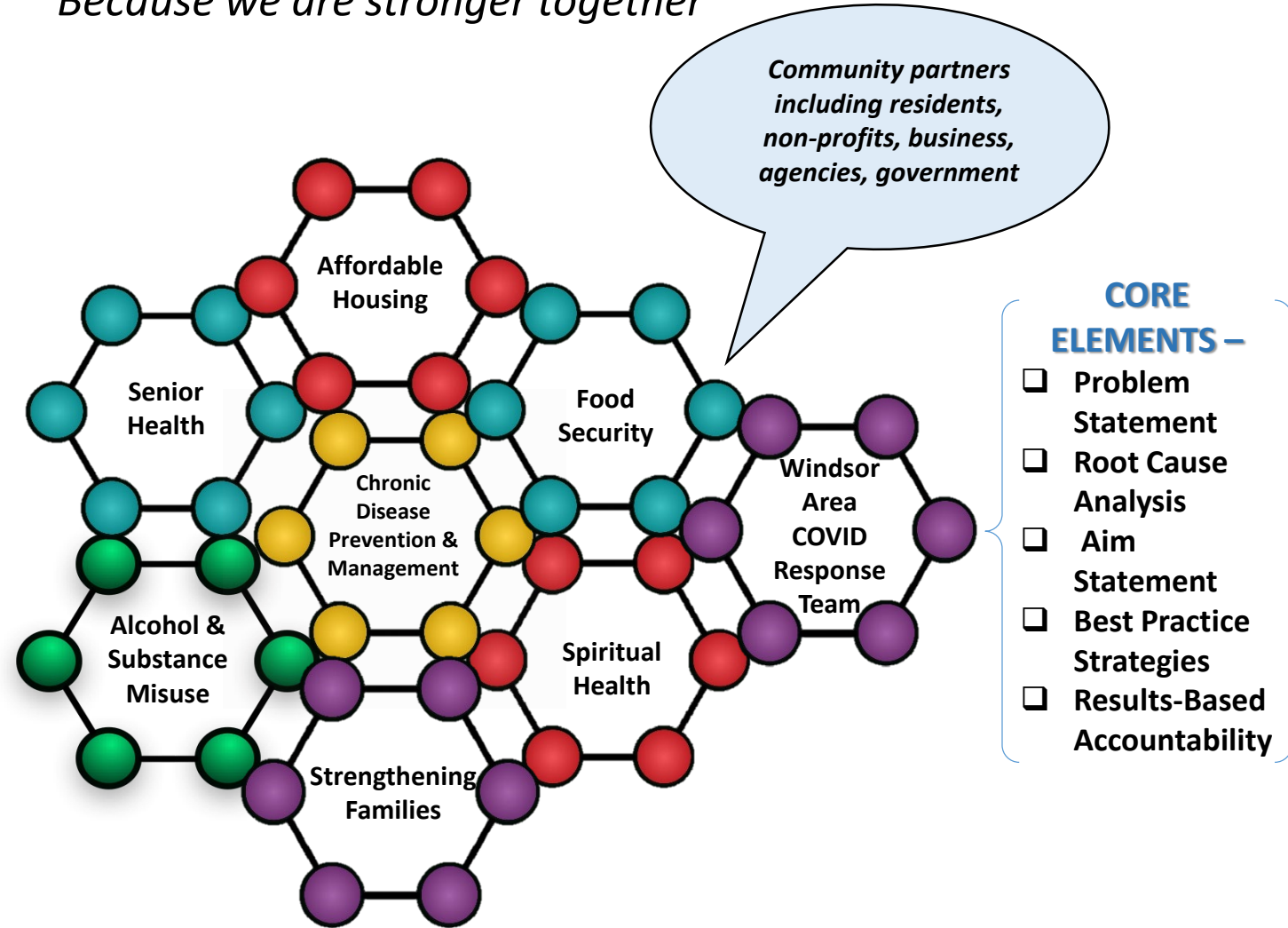

<p>Substance Misuse Partners</p> <ul style="list-style-type: none"> • Mt. Ascutney Hospital and Health Center • Artistree • HCRS • HIV/HCV Resource Center • Mt. Ascutney Prevention Partnership • OHC • Second Wind Foundation • Southern Vermont Area Health Education Center • State Senate • The Family Place • TLC Nursing • Trinity Evangelical Church • Turning Point Recovery Center- Springfield • Two Rivers Ottauquechee Regional Planning Commission • United Ways VT & VT-211 • Valley Court Diversion Program • Vermont Department of Health 	<p>Strengthening Families Partners</p> <ul style="list-style-type: none"> • Mt. Ascutney Hospital and Health Center • Building Bright Futures • Couch Family Foundation • DHMC • Gifford Medical Center • HCRS • MoonRise Therapeutics • Ottauquechee Health Foundation • Southern Windsor County Regional Planning Commission • Springfield Area Parent Child Center • The Family Place • Town of Hartland • Two Rivers Ottauquechee Regional Planning Commission • United Ways VT & VT-211 • Upper Valley Haven • UU Church- Woodstock • Vermont Agency of Human Services • Vermont Community Foundation • Vermont Department of Health • VISTA • Windsor Central Supervisory Union • Windsor County Head Start • Windsor Rotary • Windsor Southeast Supervisory Union • WISE 	<p>Housing Partners</p> <ul style="list-style-type: none"> • Mt. Ascutney Hospital and Health Center • Aging in Hartland • Alice Peck Day Hospital • Windsor Improvement Corp. Housing Committee • Granite United Way • HCRS • Housing Project Manager • Norwich Planning Commission, Federal Home Loan Bank of New York • Public Health Council of the Upper Valley • River Valley Property Management • Southeastern Vermont Community Action • Southern Vermont Area Health Education Center • Southern Windsor County Regional Planning Commission • Springfield Supportive Housing • St. Paul's Episcopal Church • Stat-Eval Principal Consultant • Twin Pines Housing • Two Rivers Ottauquechee Regional Commission • Upper Valley Haven • Vermont Agency of Human Services • Vital Communities • WISE • Woodstock Economic Development Commission, Woodstock Planning Commission 	<p>Chronic Disease Prevention & Management-RiseVT</p> <ul style="list-style-type: none"> • Mt. Ascutney Hospital and Health Center • Community Health, MAHHC • Green Mountain Retired Seniors Volunteer Corps • Hartland residents (2) • Hartland Select Board • Hartland, Recreation • MAHHC volunteer • Mt. Ascutney Prevention Partnership • OneCare • RiseVT Windsor County • SEVCA-Windsor County Head Start • Southern Windsor County Regional Planning Commission • Springfield Office, VT. Department of Health • Two Rivers Ottauquechee Regional Planning Commission • West Windsor resident • Wild Women of Windsor • Windsor County Mentors • Windsor Food Shelf • Windsor residents (3) • Windsor Rotary • Windsor Schools 	<p>Chronic Disease Prevention & Management- Hypertension</p> <ul style="list-style-type: none"> • Mt. Ascutney Hospital and Health Center • SASH <p>Chronic Disease Prevention</p> <ul style="list-style-type: none"> • Mt. Ascutney Prevention Partnership <p>Chronic Disease Prevention & Management- Diabetes</p> <ul style="list-style-type: none"> • Mt. Ascutney Hospital and Health Center • SASH <p>Spiritual Health Workgroup</p> <ul style="list-style-type: none"> • Area Churches • Chaplain
<p>Seniors Partners</p> <ul style="list-style-type: none"> • Mt. Ascutney Hospital and Health Center • Aging in Hartland • Granite United Way • Green Mountain RSVP Coordinator • HCRS • OHC • OneCare VT • Ottauquechee Health Foundation • SASH • Scotland House • Senior Solutions • Seniors Together • Thompson Senior Center • UU Church Woodstock • Vermont Department of Health • Vermont-211 • VIA • VISTA • VNH 	<p>Chronic Disease Prevention & Management- Falls Prevention</p> <ul style="list-style-type: none"> • Mt. Ascutney Hospital and Health Center • Bayada • Historic Homes of Runnemed • Mertens House • SASH • Thompson Senior Center • VNH • Volunteers in Action • Windsor EMS • Woodstock EMS • Woodstock Terrace 	<p>Chronic Disease Prevention & Management- Care Coordination</p> <ul style="list-style-type: none"> • Mt. Ascutney Hospital and Health Center • Bayada • DCF • HCRS • SASH • School Systems- Windsor and Woodstock • Senior Solutions • Twin Pines Housing • VNH 	<p>Windsor Area Covid-19 Response Team</p> <ul style="list-style-type: none"> • Mt. Ascutney Hospital and Health Center • Volunteers in Action • Windsor Improvement Corp. • Windsor Resilience Committee • Windsor Churches • Windsor Town Government • Citizens of Windsor 	<p>Food Insecurity Workgroup-</p> <ul style="list-style-type: none"> • Mt. Ascutney Hospital and Health Center • RiseVT • Mt. Ascutney School District • Windsor Food Shelf • Woodstock Food Shelf • Vermont Food Bank • Rachel's Kitchen • North Chapel Unitarian Universalist Church • Sustainable Woodstock • Upper Valley Haven • Ottauquechee Health Foundation • Change the World Kids • Citizens